

LEGEND

- 1/2" REBAR SET
- 1" PIPE FOUND
- 5/8" REBAR FOUND
- CONCRETE MONUMENT FOUND

| LOT NUMBER | AREA | MAP CHECK |
|------------|---------|-----------|
| 62 | 0.26 AC | 1/2004 |
| 63 | 0.26 AC | 1/2004 |
| 64 | 0.26 AC | 1/2004 |
| 65 | 0.26 AC | 1/2004 |
| 66 | 0.26 AC | 1/2004 |
| 67 | 0.26 AC | 1/2004 |
| 68 | 0.26 AC | 1/2004 |
| 69 | 0.26 AC | 1/2004 |
| 70 | 0.26 AC | 1/2004 |

JAMES F. MATTHEW, JR. P.L.S. #2701
 MATTHEW & ASSOCIATES, INC.
 P.O. BOX 774 GEORGIA 30817
 (706) 359-5853

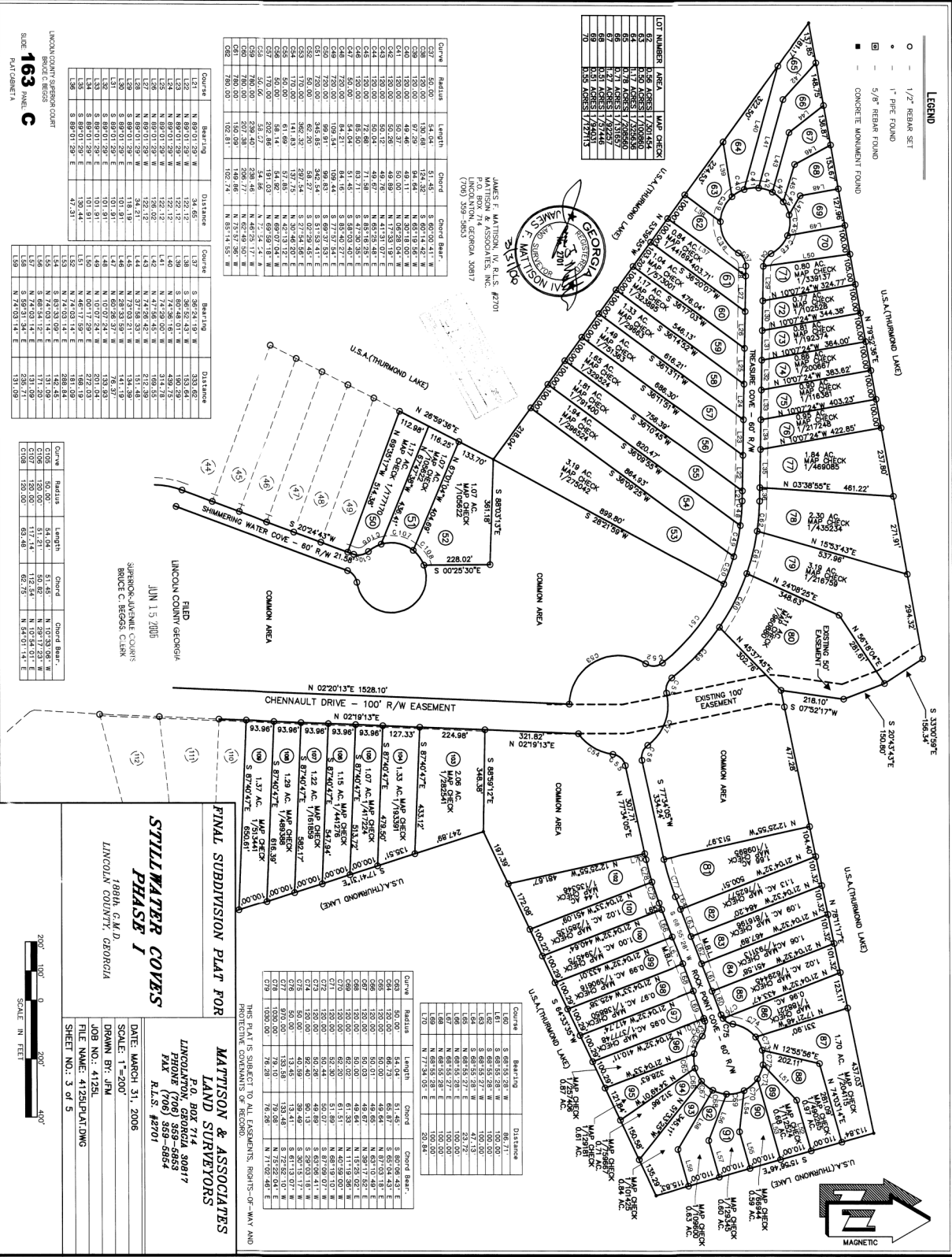

UNION COUNTY SUPERVISOR COURT
 BRUCE C. BEGGS
163 C
 PLAT COVER 1

| Course | Bearing | Distance | Course | Bearing | Distance |
|--------|---------------|----------|--------|---------------|----------|
| C121 | N 89°01'29" W | 34.46 | C137 | S 39°24'11" W | 333.62 |
| C122 | N 89°01'29" W | 132.12 | C138 | S 39°24'11" W | 153.64 |
| C123 | N 89°01'29" W | 122.12 | C139 | S 39°24'11" W | 153.64 |
| C124 | N 89°01'29" W | 122.12 | C140 | N 74°29'00" W | 430.72 |
| C125 | N 89°01'29" W | 122.12 | C141 | N 74°29'00" W | 314.78 |
| C126 | N 89°01'29" W | 122.12 | C142 | N 74°29'00" W | 212.29 |
| C127 | N 89°01'29" W | 122.12 | C143 | N 74°29'00" W | 151.48 |
| C128 | N 89°01'29" W | 34.46 | C144 | N 37°58'52" W | 151.48 |
| C129 | N 89°01'29" E | 101.91 | C145 | N 28°52'59" W | 141.19 |
| C130 | N 89°01'29" E | 101.91 | C146 | N 28°52'59" W | 176.37 |
| C131 | N 89°01'29" E | 101.91 | C147 | N 28°52'59" W | 176.37 |
| C132 | N 89°01'29" E | 101.91 | C148 | N 28°52'59" W | 201.04 |
| C133 | N 89°01'29" E | 101.91 | C149 | N 10°07'24" W | 181.09 |
| C134 | N 89°01'29" E | 101.91 | C150 | N 10°07'24" W | 181.09 |
| C135 | N 89°01'29" E | 101.91 | C151 | N 74°03'14" E | 488.44 |
| C136 | N 89°01'29" E | 101.91 | C152 | N 74°03'14" E | 488.44 |
| C137 | N 89°01'29" E | 101.91 | C153 | N 74°03'14" E | 488.44 |
| C138 | N 89°01'29" E | 101.91 | C154 | N 74°03'14" E | 131.09 |
| C139 | N 89°01'29" E | 101.91 | C155 | N 74°03'14" E | 131.09 |
| C140 | N 89°01'29" E | 101.91 | C156 | N 74°03'14" E | 230.71 |
| C141 | N 89°01'29" E | 101.91 | C157 | N 74°03'14" E | 230.71 |
| C142 | N 89°01'29" E | 101.91 | C158 | N 74°03'14" E | 131.09 |

| Course | Bearing | Distance | Course | Bearing | Distance |
|--------|---------------|----------|--------|---------------|----------|
| C159 | S 39°24'11" W | 333.62 | C175 | N 07°32'06" E | 112.84 |
| C160 | S 39°24'11" W | 153.64 | C176 | N 07°32'06" E | 112.84 |
| C161 | S 39°24'11" W | 153.64 | C177 | N 07°32'06" E | 112.84 |
| C162 | S 39°24'11" W | 153.64 | C178 | N 07°32'06" E | 112.84 |
| C163 | S 39°24'11" W | 153.64 | C179 | N 07°32'06" E | 112.84 |
| C164 | S 39°24'11" W | 153.64 | C180 | N 07°32'06" E | 112.84 |
| C165 | S 39°24'11" W | 153.64 | C181 | N 07°32'06" E | 112.84 |
| C166 | S 39°24'11" W | 153.64 | C182 | N 07°32'06" E | 112.84 |
| C167 | S 39°24'11" W | 153.64 | C183 | N 07°32'06" E | 112.84 |
| C168 | S 39°24'11" W | 153.64 | C184 | N 07°32'06" E | 112.84 |
| C169 | S 39°24'11" W | 153.64 | C185 | N 07°32'06" E | 112.84 |
| C170 | S 39°24'11" W | 153.64 | C186 | N 07°32'06" E | 112.84 |
| C171 | S 39°24'11" W | 153.64 | C187 | N 07°32'06" E | 112.84 |
| C172 | S 39°24'11" W | 153.64 | C188 | N 07°32'06" E | 112.84 |
| C173 | S 39°24'11" W | 153.64 | C189 | N 07°32'06" E | 112.84 |
| C174 | S 39°24'11" W | 153.64 | C190 | N 07°32'06" E | 112.84 |

| Course | Bearing | Distance | Course | Bearing | Distance |
|--------|---------------|----------|--------|---------------|----------|
| C191 | S 39°24'11" W | 153.64 | C207 | N 07°32'06" E | 112.84 |
| C192 | S 39°24'11" W | 153.64 | C208 | N 07°32'06" E | 112.84 |
| C193 | S 39°24'11" W | 153.64 | C209 | N 07°32'06" E | 112.84 |
| C194 | S 39°24'11" W | 153.64 | C210 | N 07°32'06" E | 112.84 |
| C195 | S 39°24'11" W | 153.64 | C211 | N 07°32'06" E | 112.84 |
| C196 | S 39°24'11" W | 153.64 | C212 | N 07°32'06" E | 112.84 |
| C197 | S 39°24'11" W | 153.64 | C213 | N 07°32'06" E | 112.84 |
| C198 | S 39°24'11" W | 153.64 | C214 | N 07°32'06" E | 112.84 |
| C199 | S 39°24'11" W | 153.64 | C215 | N 07°32'06" E | 112.84 |
| C200 | S 39°24'11" W | 153.64 | C216 | N 07°32'06" E | 112.84 |
| C201 | S 39°24'11" W | 153.64 | C217 | N 07°32'06" E | 112.84 |
| C202 | S 39°24'11" W | 153.64 | C218 | N 07°32'06" E | 112.84 |
| C203 | S 39°24'11" W | 153.64 | C219 | N 07°32'06" E | 112.84 |
| C204 | S 39°24'11" W | 153.64 | C220 | N 07°32'06" E | 112.84 |

| Course | Bearing | Distance | Course | Bearing | Distance |
|--------|---------------|----------|--------|---------------|----------|
| C221 | S 39°24'11" W | 153.64 | C237 | N 07°32'06" E | 112.84 |
| C222 | S 39°24'11" W | 153.64 | C238 | N 07°32'06" E | 112.84 |
| C223 | S 39°24'11" W | 153.64 | C239 | N 07°32'06" E | 112.84 |
| C224 | S 39°24'11" W | 153.64 | C240 | N 07°32'06" E | 112.84 |
| C225 | S 39°24'11" W | 153.64 | C241 | N 07°32'06" E | 112.84 |
| C226 | S 39°24'11" W | 153.64 | C242 | N 07°32'06" E | 112.84 |
| C227 | S 39°24'11" W | 153.64 | C243 | N 07°32'06" E | 112.84 |
| C228 | S 39°24'11" W | 153.64 | C244 | N 07°32'06" E | 112.84 |
| C229 | S 39°24'11" W | 153.64 | C245 | N 07°32'06" E | 112.84 |
| C230 | S 39°24'11" W | 153.64 | C246 | N 07°32'06" E | 112.84 |
| C231 | S 39°24'11" W | 153.64 | C247 | N 07°32'06" E | 112.84 |
| C232 | S 39°24'11" W | 153.64 | C248 | N 07°32'06" E | 112.84 |
| C233 | S 39°24'11" W | 153.64 | C249 | N 07°32'06" E | 112.84 |
| C234 | S 39°24'11" W | 153.64 | C250 | N 07°32'06" E | 112.84 |

FIELD
 JUN 13 2008
 SUPERVISOR JAMES BEGGS
 BRUCE C. BEGGS, CLERK

FINAL SUBDIVISION PLAT FOR
STILLWATER COVES
 PHASE 1
 1989A C.K.D.
 LINCOLN COUNTY, GEORGIA

MATTHEW & ASSOCIATES
 LAND SURVEYORS
 P.O. BOX 714
 LINCOLN, GEORGIA 30817
 PHONE (706) 359-5853
 FAX (706) 359-5854
 A.L.S. #2701

DATE: MARCH 31, 2008
 SCALE: 1"=200'
 DRAWN BY: JFM
 JOB NO.: 4125L
 FILE NAME: 4125L.PLDWG
 SHEET NO.: 3 OF 5

THIS PLAT IS SUBJECT TO ALL EASEMENTS, RIGHTS-OF-WAY AND
 PROTECTIVE COVENANTS OF RECORD.



163 C